



L'ARCHE
ERIE

ANNUAL REPORT 2018

A YEAR OF COMMUNITY

 +1 814 452 2065

 www.larcheerie.org

 3745 W 12th, Erie

 office@larcheerie.org

LIVING THE MISSION



It is that time, my dear friends, when I like to reflect on both our successes and our struggles of the year. With an ever-aging community and the end of my term as Community Leader on the horizon, the joy for and support of our mission became the force leading our outreach efforts this year--and what a year it was!

For 46 years, L'Arche Erie has maintained a distinct model of community which continues to set us apart from other agencies that provide similar programs and services. This year we readjusted our perspective, not to be a nonprofit that is always in need, but one that was truly a supportive neighbor to our local community.

How better to affirm the importance of friendship across difference than to reach out beyond our L'Arche community to the wider Erie community? Our homes teamed up with Emmaus Soup Kitchen to provide sweet treats for their daily meals. Our crew also laid the groundwork for a hydroponics greenhouse initiative that, while not moving ahead as quickly as we'd hoped, opened up the opportunity to make new friends with the Gannon University Scholars of Excellence in Engineering and Computer Science program.

In addition to speaking life into the Erie region through the core members sharing their gifts, we also saw growth within our own community. We welcomed two new board members, a development director, several assistants, and a home leader. An intentional recruitment team was formed to aid in supporting life in our seven homes in 2019 and beyond.

Keep in mind, the growth we are blessed to have seen over the year was not without its challenges. However, it is because of wonderful neighbors, supporters, and donors like you that L'Arche Erie rounds out 2018 on a high note.

I thank each of you for your ongoing dedication to the message of hope L'Arche brings to our world. It is with a joyful heart that I look optimistically toward the new year and the good it holds for each of us.

-Vicki Washek, Executive Director/Community Leader

LEADING THE COMMUNITY

HIGHLIGHTS

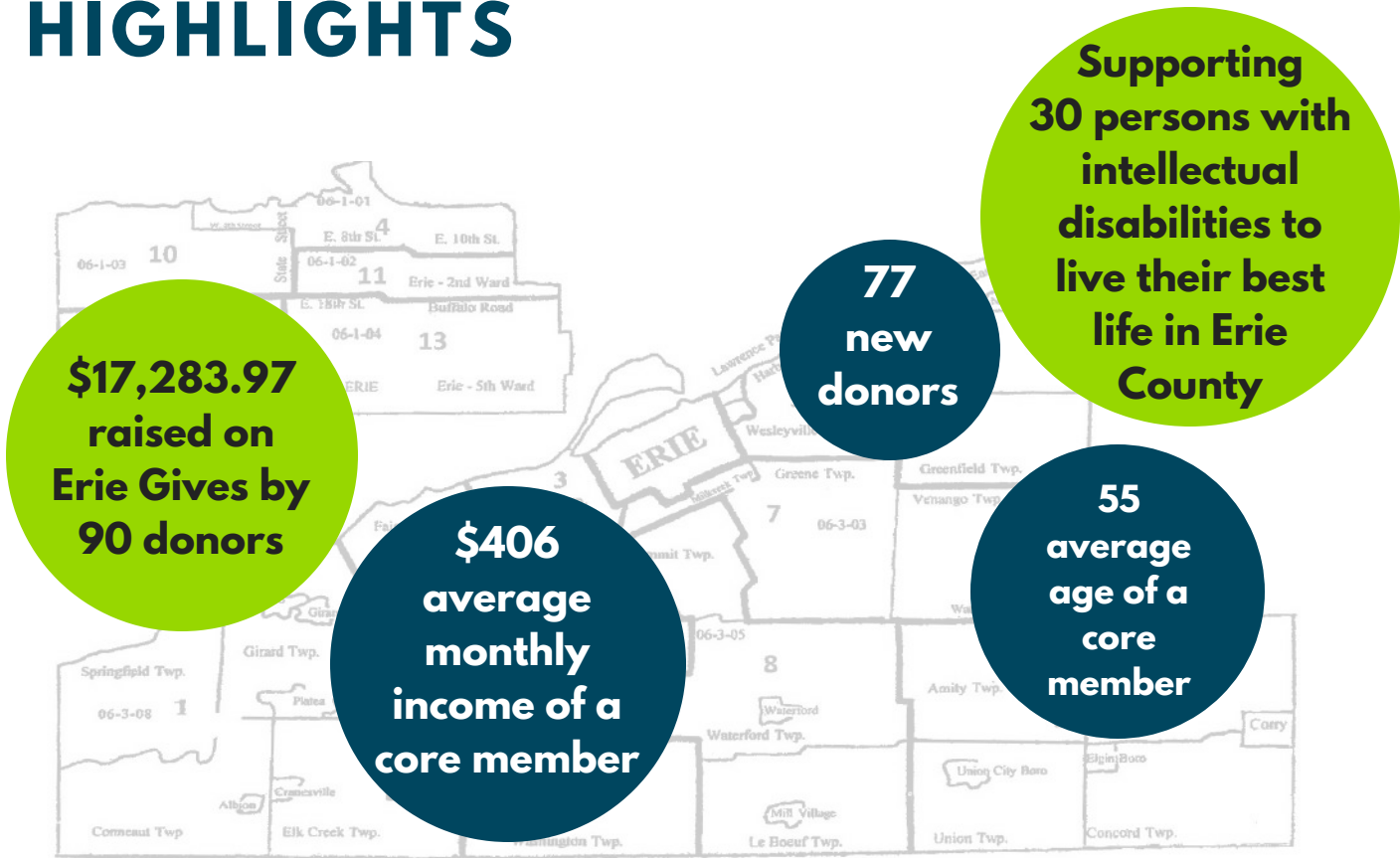

Revenue by percentage

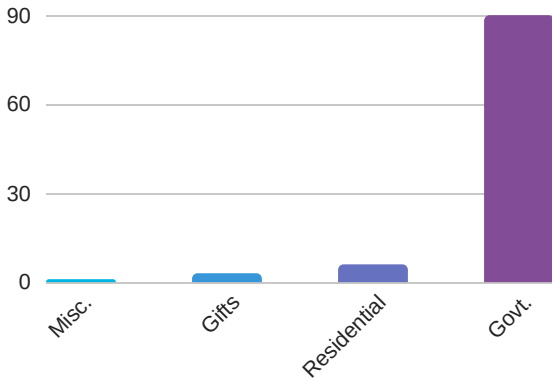

Expenses by percentage

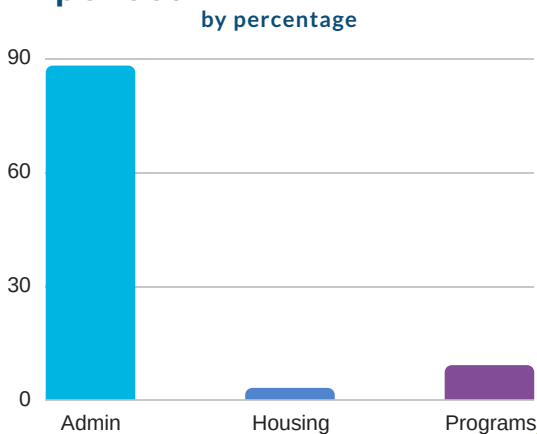

Donate NOW and help enrich the lives of our core members! Your donations allow core members and assistants to take part in many awesome adventures throughout the year - everything we do is made possible by your generous contributions. Here are just a few of the things your donations support:

- Send members on a spiritual retreat.
- Provide a safe home for people with intellectual disabilities.
- Allow members to travel and enjoy all of life's activities.
- Care for people with intellectual disabilities, not only in Erie, PA, but in developing countries, too.

Interested in leaving a lasting legacy? Consider adding L'Arche Erie to your will, include us in your IRA Charitable Distribution, or honor a loved one through a gift to the L'Arche Erie Endowment Fund. To learn more about these opportunities, contact Sandie at development@larcheerie.org.

FRIENDS, FAMILY, SUPPORTERS

CHARLES JAMES ALLEN JR
STEPHEN AMES
NICHOLAS A ARMEL
DONALD T BARNES
ALECIA BEAM
DR. WARREN & CHRISTINE
BEAVER
JACOB & AMY BEAVER
ERIN BECK
EDITH BENSON
BIANCHI HONDA
RICHARD & ANTIONETTE BLILEY
CHRIS BLOOMSTINE
BOARD & BRUSH
GREGORY AND SYLVIA BOSNER
BECKY BRADY
BONNIE K BUCHHOLZ
JAMES & ANNEMARIE CAREY
CASCADE PARK CLUB
DONNA & MATT CLARK
ROBERT & ANN CLINE
JEFF CLORLEY
COMPOSIFLEX
NANCY COX
NANCY JO COX
MARY AGNES & RAYMOND
CROLLI
RICH & MARY DAVIS
DAVID DEFAZIO
PAUL & HOPE DESANTE
LAURIE DESANTIS
KILEY DIFUCCI
CAREN DISALVO
MARK G DIETZ
RENEE & TIMOTHY
DOMMERMUTH
JOHN & MAUREEN DONNELLY
MICHAEL DOUGHERTY
JEANNE DOWNEY
GRETCHEN GALLAGHER DURNEY
STEVEN DUSICKO
RICHARD & DIANA ENGLUND
ERIE COMMUNITY FOUNDATION
WALTER FAMILY FUND OF THE
ERIE COMMUNITY
FOUNDATION
ERIE INSURANCE CHARITABLE
GIVING
JANICE ETCHISON
LINDA ETTER
MARY THERESE FAHRS
GREG & SUSAN FITZGERALD
KEVIN FORTE
MINDY & KEVIN FORTE
AETNA FOUNDATION
TINA FRYLING
FUHRMAN'S CIDER MILL
ASHLEY FUHRMAN
GE FOUNDATION
LEO GALLINA
NANCY GITTERE
JOHN GUENNIENO
GREGORY & ELIZABETH
GUTTING
JIM GUTTING
JOHN & ROSE ANN GUTTING

JOSEPH HAAS FOUNDATION
SCOTT & RACHELLE
HABERBERGER
ALAN & KATHIE HANNIBAL
ANNEMARIE HARRINGTON
STEPHEN E HASKELL
RICHARD HATEM
RICHARD HAUSER
JEAN HEALEY
HEALTH SOUTH
REHABILITATION HOSPITAL
OF ERIE
ALAN HELSLEY
HIGHMARK INC
PATRICIA HILL
MARY BETH & JOSEPH HOAG
TERRY S HOLMES, JD, MBA
HOLY CROSS CHURCH
SHANNON HORNAMAN
SAMANTHA HOWLAND
MATTHEW HUBERT
JUDY IDZIK
DORIS INTER
MARIE INTER
ROBERT JARVIS
MATT JOHNSON
MICHAEL JONES
CELENE & MARCUS KALIVODA
G RICHARD KERN
RICK KILLIAN
PATRICK KINDLE
DAVID H KNIGHT II
KNIGHTS OF ST JOHN
LINDA CATHERINE KOENIG
JEAN KOLB
DAN KOZIOROWSKI
KATIE KUHN
PATRICIA LACY
DIANA LANDER
JAONS & NICOLE LAVERY
JOSEPHINE LAWLOR
COLLEEN LESTER
KAREN LIEBEL
JULIA L LOADER
LORD CORPORATION
PAUL & GRETCHEN LOREI
DEBBIE & PAUL MALASPINA
JAMES MARKHAM
MARQUETTE UNIVERSITY
JON & KAREN MARTIN
KATHIE MAZZA
ERIN LYNNE MCCLELLAND-
LANGER
RACHEL MCDONALD
JONATHAN DAVID
MCDOWELL
H JEAN MCMILLIN
JASON MILLER
MARIA MILLER
NATHAN MUSIC
NEW HOPE PRESBYTERIAN
CHURCH
KELLY NIES
LESLIE & ALBERT O'CONNELL
JAMES OHRN

STEVEN & JENNIFER OWENS
PATRICIA & EUGENE PARKER
MARIE PASTEWKA
PENNUINION
TIMOTHY AND REGINA
PILEWSKI
PAUL & ELIZABETH POLAND
LAWRENCE J. PONGONIS
JO ELLEN PRESNAR
DIANE PRIESTES
JESS PRZYBYLSKI
QUINN LAW FIRM
MARY ANN RAMEY
BRAD & ELIZABETH RIPKEY
ROMAN CATHOLIC DIOCESE OF
ERIE
ROOM 33
BARBARA ROSEBOROUGH
ANTHONY & WANDA SALVIA
JAMES SANNER
DAWN & DAN SCHAAF
JOSEPH & RHONDA SCHEMBER
ELAINE M SCHWAB
SUZANNE SELLENY
LARRY SERAFIN
CHARLENE & DAVE SERFOZO
CHRISTINE T SHOEMAKER
MARY ELEANOR SIGLER
JEROME SIMMONS
SISTERS OF ST JOSEPH
MARY SITEK
CARRIE SMITH & FAMILY
MARY SMITH
SOCIETY OF HOLY TRINITY
BEN SPEGGEN
WILLIAM AND PATTY SPERRY
TOM & LINDA STASZEWSKI
GEORGE STATES
FR GEORGE STROHMAYER
COLLEEN & BENJAMIN STUMPF
DONALD L SUTTER
TECHWORX LLC
CAMILLE M THOMPSON
SHAWN E THOMPSON
LINDA TREJCHEL
EMILY VENESKY
MATT VICKEY
DOUG VILLELLA
ASHLEY WAGNER
GLENN & MARGE WALKER
LARRY & MARGUERITE WANDER
STEVE & VICKI WASHEK
RICHARD WASIELEWSKI
MISTY WEED
AMANDA WEIDLER
BRAD WEISENBACH
SANDIE WHEELER & FAMILY
LINDA WILKINSON
LEN WINKLER
DAVE YANOSKO
BRYAN M YUNIK
CORINNE ZAFFINO
MARY ANN ZARNICK

BECAUSE OF YOU

While it is no secret that L'Arche Erie relies on government funding to support our daily operations, what you may not realize is that it is supporters like you that help our community to thrive. Regional Gatherings, retreats, a trip to Waldameer, or a jaunt to the Zoo -- ALL of these experiences are made possible with your love and consistent support. L'Arche Erie continues to be a beacon of hope that a more human and inclusive society is not only possible but is being built right in our local area!



National Assembly



Summer Retreat



Faith & Sharing Retreat



Community Retreat



Leadership Team Meeting



WE LIVE OUR BEST LIFE